

NYEMA Projects, Inc. Donation Form

I wish to contribute to the Kala Rongo Fire Fund.

Check in the amount of US \$ _____ is enclosed.

In U.S. and all countries except Hong Kong:

Payable to **NYEMA Projects, Inc.** and send to:

NYEMA Projects, Inc.

247 Sheafe Road

Wappingers Falls, NY 12590-1103, USA

In Hong Kong only:*

Payable to **NYEMA (Hong Kong) Association Limited**

and send to: A. Michael Bough, Bough & Co. Solicitors

Rm. 2407, 24th Fl., Nan Fung Tower

173 Des Voeux Road

Central, Hong Kong

For your convenience, NYEMA (Hong Kong) Association Limited donations can be wired directly to: DBS Bank (Hong Kong) Limited (SWIFT: DHBKHKHH), A/C 788083955. Bank address: 16th Fl, The Centre, 99 Queen's Road, Central, Hong Kong.

* If you wish to confirm receipt of your donation, you may contact Michael Bough at 2877-6161, fax: 2877-6292, or e-mail: ambough@bough-co.com.hk.

Charge \$ _____ to my Visa MC exp ___/___/___

Name on card: _____

Signature: _____

Important note: For your protection, please **do not** e-mail your credit card number. You may send this form by mail, or fax to (845) 297-5761. Charges must be sent to NYEMA Projects in Wappingers Falls, New York.

To ensure proper handling, please complete the following:

Name: _____

Address: _____

City/St/Zip: _____

Phone: () _____

E-mail: _____

On behalf of Kala Rongo, we thank you for your support. NYEMA Projects, Inc. is a 501(c)(3) charity. NYEMA (Hong Kong) Association Limited is a Hong Kong SAR government registered charity. Contributions are tax-deductible to the extent of the law.

r021507



NYEMA PROJECTS, INC.
Nangchen Yushu Educational and Medical Association
247 Sheafe Road
Wappingers Falls, New York 12590, USA

*The nuns of Kala Rongo,
devoting their lives to Dharma
practice for the benefit of
beings, now need our help.*



NYEMA PROJECTS, INC.
Nangchen Yushu Educational and
Medical Association

Fire Devastates Nuns' Monastery at Kala Rongo



Your Help Is Urgently Needed to Rebuild!

247 Sheafe Road
Wappingers Falls, New York 12590, USA
Phone: (845) 297-3843
Fax: (845) 297-5761
E-mail: office@nyema.org
www.nyema.org



"The nuns cried as they watched many years of hard work burn to the ground. They lost everything, even their cups and plates. They had no food for breakfast the day after the fire. They thought they would need to travel across Tibet to beg for money and food, but the winter is too harsh and I told them it would be better to stay at Kala Rongo and practice Dharma. I sent money to them immediately for food and other staples, but they have received little local assistance. Now I am asking everyone to please help."

-Lama Norlha Rinpoche



celebrated as the site of the first monastic college for women in Tibet's history.

Funds donated by generous sponsors have allowed the nuns to build the monastery with their own hands, from the six-mile access road, to the recent expansion of the retreat facility. Presently, 350 nuns, of whom 200 have completed the three-year retreat, are engaged in religious practice and study at Kala Rongo.



Shrine Hall and Contents Destroyed

On October 25th, 2004, the nuns of Kala Rongo experienced the devastation of watching their shrine hall burn to the ground. All the statues, paintings, decorations and ritual implements were lost, and the building is a total ruin. Thankfully, no one was hurt. But the community has lost its main building, many



precious Dharma objects, and its space for assembly and practice. Even the food supply is gone.

Rebuilding Despite Obstacles

The nuns are determined to rebuild and refurbish the shrine hall as quickly as possible. Although construction cannot begin until spring because of harsh winter conditions, plans for the new building are already underway. In a country with sparse material resources, costs are daunting: \$400,000 to rebuild, and more than \$150,000 to replace paintings, statues, furniture, sacred texts and other essential items.

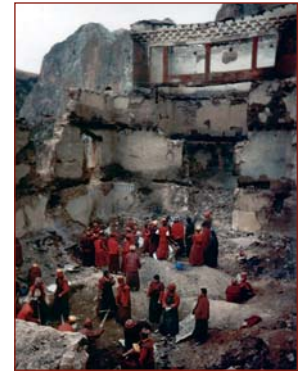

Your Help Is Deeply Appreciated

Pending rebuilding, the shrine room in Kala Rongo's monastic college is temporarily serving the entire monastery. Lama Norlha Rinpoche has sent emergency funds to help provide immediate necessities, but more assistance is urgently needed, and all donations in any amount are deeply appreciated.



For more information and photos, visit www.nyema.org.