

NYEMA Projects, Inc. Donation Form

I want to contribute to:

- ☐ Kala Rongo Shrine Hall \$ _____
☐ Zang Dok Pal Ri Construction \$ _____
☐ 15-foot tall Guru Rinpoche statue \$ _____
☐ 10-foot tall Guru Rinpoche statue \$ _____
☐ General donation \$ _____

TOTAL \$ _____

Payment Options:

- ☐ I am enclosing a check in the amount of \$ _____
☐ Charge \$ _____ to my ☐ Visa ☐ MC exp ____/____/____

Name on card: _____

Signature: _____

Important: For your protection, please **do not** e-mail your credit card number. You may send this form by mail, or fax to (845) 297-5761 (US) or 2877-6292 (HK).

To ensure proper handling, please complete:

Name: _____

Address: _____

City/St/Zip: _____

Phone: () _____

E-mail: _____

I would like to share the merit. Please dedicate

prayers to: _____

Matching Funds are an easy way to increase your donation. If your donation can be matched, please supply the following:

Employer: _____

Matching gift amount: \$ _____

In U.S. and all countries except Hong Kong:
Payable to **NYEMA Projects, Inc.** and send to:

NYEMA Projects, Inc.

247 Sheafe Road

Wappingers Falls, NY 12590-1103, USA

In Hong Kong only:*

Payable to **NYEMA (Hong Kong) Association**

Limited and send to:

A. Michael Bough, Bough & Co. Solicitors

Rm. 2407, 24th Fl., Nan Fung Tower

173 Des Voeux Road, Central, Hong Kong

For your convenience, NYEMA (Hong Kong) Association Limited donations can be wired directly to: DBS Bank (Hong Kong) Limited (SWIFT: DHBKHKHH), A/C 788083955. Bank address: 16th Fl, The Centre, 99 Queen's Road, Central, Hong Kong.

* If you wish to confirm receipt of your donation, you may contact Michael Bough at 2877-6161, fax: 2877-6292, or e-mail: ambough@bough-co.com.hk.



NYEMA PROJECTS, INC.
Nangchen Yushu Educational and Medical Association
247 Sheafe Road
Wappingers Falls, New York 12590, USA

*Under the guidance of
Norlha Rinpoche, the ancient
sacred site of Kala Rongo
is flourishing anew,
but your help is needed.*

Cover: Artist's Rendition of the Zang Dok Pal Ri Palace



NYEMA PROJECTS, INC.
Nangchen Yushu Educational and
Medical Association

Spring Rebuilding at Kala Rongo

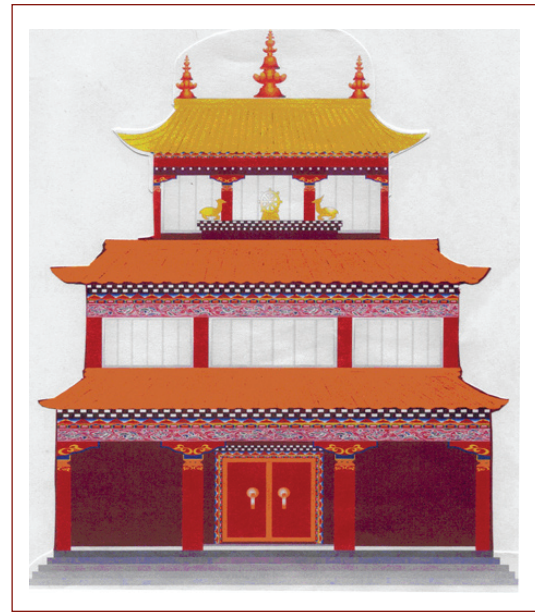

Three Ways to Help

247 Sheafe Road
Wappingers Falls, New York 12590, USA
Phone: (845) 297-3843
Fax: (845) 297-5761
E-mail: office@nyema.org
www.nyema.org

Kala Rongo Monastery, founded by Norlha Rinpoche in 1990, provides unique opportunities to Buddhist nuns in Tibet. Not only is it rare for women to have their own monastery, but in addition Kala Rongo is widely celebrated as the site of the first monastic college for women in Tibet's history. More than 300 nuns, of whom 200 have completed the three-year retreat, are currently engaged in religious practice and study at Kala Rongo.

Sponsor Guru Rinpoche Statues



Two Guru Rinpoche statues have been commissioned for Kala Rongo: a 15-foot statue for the reconstructed shrine hall, and a 10-foot statue to be placed in the Zang Dok Pal Ri Palace (see box).

The copper statues are being created in Swayambhunath, Nepal, at the same monastery whose excellent workmanship produced Kagyu Thubten Chöling's 10-foot Guru Rinpoche statue pictured above. The statues will be partly gilded and will have fully painted faces. The cost will be USD \$60,000 for the 15-foot statue and USD \$40,000 for the 10-foot statue.

Your kind donations will make it possible for these statues to grace the shrine rooms of the Zang Dok Pal Ri Palace and the new shrine hall.

Visit www.nyema.org for more information and to view site plans of the new shrine hall.

Reconstruct the Main Kala Rongo Shrine Hall

On October 25, 2004, the nuns of Norlha Rinpoche's monastery at Kala Rongo, who had spent many years building and furnishing the monastery with their own hands, were devastated to watch their shrine hall burn to the ground. All the statues, paintings, decorations and ritual implements were lost. While maintaining their many practice commitments, the nuns have completed the task of clearing away the ruins and preparing the ground, and rebuilding is scheduled to begin this spring. The projected cost to rebuild is USD \$225,000, or RMB 1,800,000.

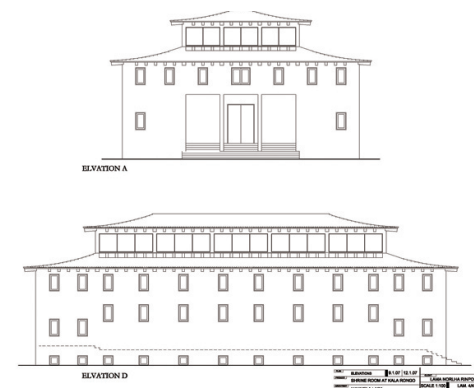

Artist's Depiction of the Zang Dok Pal Ri Palace

Build the Zang Dok Pal Ri

The Glorious Copper Colored Mountain Pure Land of Guru Rinpoche

← *Dharmakaya Level:* Amitabha, Kuntuzangpo and the Five Buddha families.

← *Sambhogakaya Level:* Dorje Sempa surrounded by Chenrezi and the Peaceful and Wrathful Deities.

← *Nirmanakaya Level:* In a lotus lake is Guru Rinpoche with the 12 Special Treasure Texts revealed by Chögyur Lingpa (Namtrul Chönyi), encircled by the hundred terma finders.

A three-tiered structure 45 feet tall, the Zang Dok Pal Ri is a sacred palace where Guru Rinpoche resides even today. Its three levels are symbolic of the three bodies of the Buddha. Visitors will be able to walk up each tier. A fenced garden will surround the palace.

Projected cost of construction:
USD \$87,500, or RMB 700,000.

If you include the names of those with whom you would like to share the merit of your donation, the nuns of Kala Rongo will dedicate prayers to them.